

LOCATION MAP

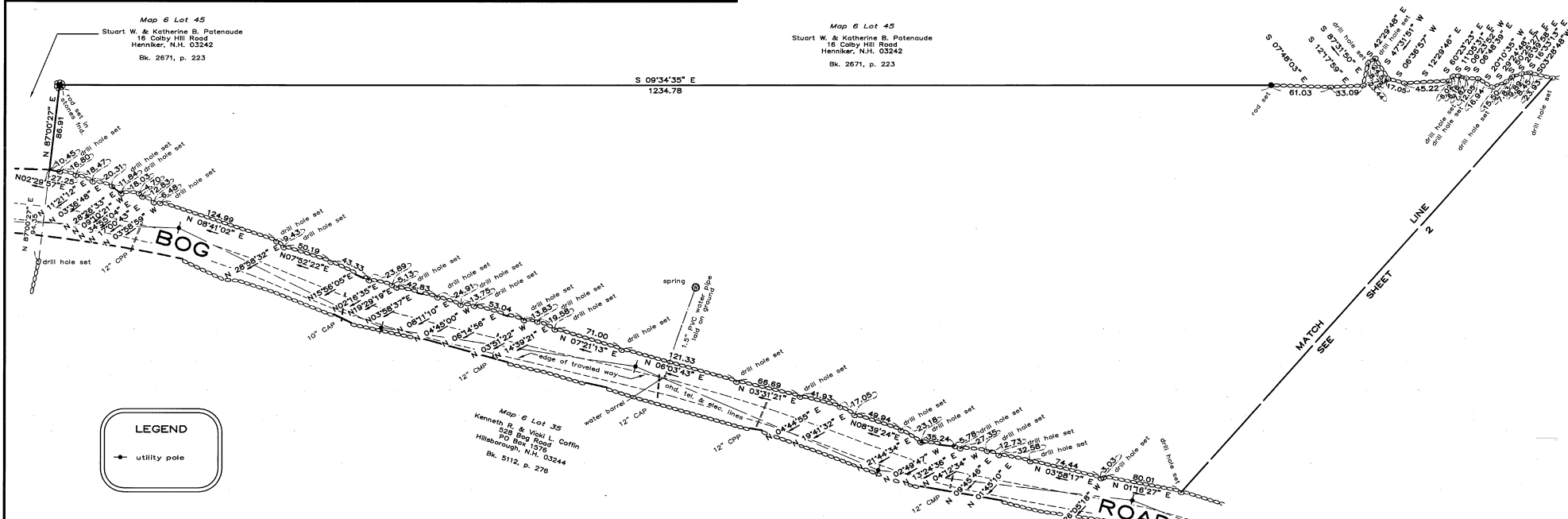

I certify to the best of my knowledge and belief that this plan is the result of an actual field survey made on the ground and has a maximum error of closure of one part in fifteen thousand on all property lines within and bordering the subject property and that all monuments shown are in place.
Date: January 27, 2005

Donald R. Mellen
Licensed Land Surveyor

I certify that this survey plat is not a subdivision pursuant to this title and that the lines of streets and ways shown are those of public or private streets or ways already established and that no new ways are shown.
Date: January 27, 2005

Donald R. Mellen
Licensed Land Surveyor



- NOTES:
- Total area of subject parcel is 23.87 Acres.
 - Subject parcel shown as Lot 44 on Map 6 of the Town of Hillsborough Assessors Maps.
 - Subject parcel is located in the Rural District.
 - Owner of record: David A. Buttrick and Leni L. Buttrick, Trustees of The Buttrick Family Revocable Trust of 2004, 125 Frost Lane, Webster, N.H. 03303-7717. See Bk. 7289, p. 1761.
 - Reference plan: "Subdivision Plan Emerald Lake Shores, Inc., Hillsborough, N.H., Irving Belio & Herman Banquer, Scale 1"=100', August 17, 1970, T.F. Moran Surveyor", recorded as Plan No. 4831 at the Hillsborough County Registry of Deeds.

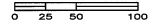



Map 6 Lot 45
Stuart W. & Katherine B. Patenaude
18 Colby Hill Road
Henniker, N.H. 03242
Bk. 2671, p. 223

Map 6 Lot 77
Robert M. Tello
159 Main Street, Unit 50A
Stoneham, MA 02180
Bk. 5894, p. 1503

Map 6 Lot 66
Michael J. & E. L. Hill
332 South Hill
Hillsborough, N.H. 03244
Bk. 6830, p. 655

Map 6 Lot 35
Kenneth E. & Vicki L. Coffin
526 Bay Road
PO Box 1576
Hillsborough, N.H. 03244
Bk. 5112, p. 276

LEGEND

→ utility pole

SCALE 1"=50'

